

MEETING THE CHALLENGES TO IMPROVE CARDIOVASCULAR OUTCOMES

March 20, 2020

*The Corbin Center
Corbin, Kentucky*

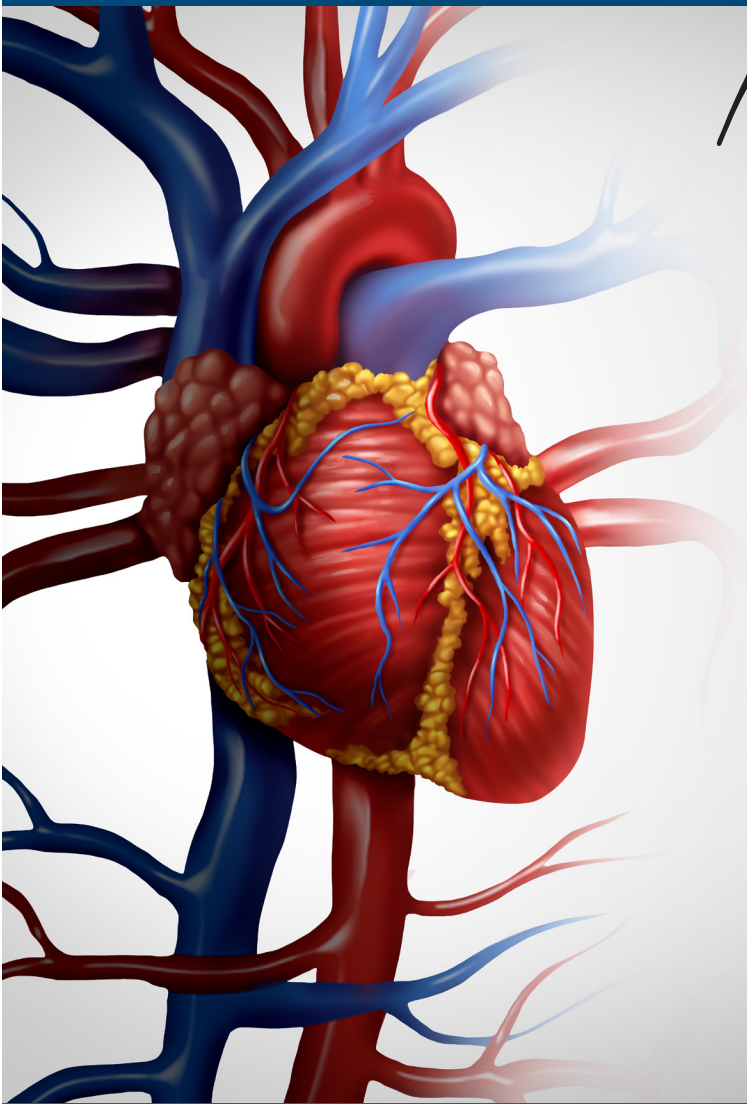

**Collaborative effort by:
Southern Kentucky Area Health Education Center
Baptist Health Corbin**

Agenda

Friday, March 20, 2020

- 7:30 - 8:00 am **Registration/Breakfast
Opening/Introductions**
- 8:05 - 9:05am **Ischemia Trial: Medical Treatment vs
Interventional Treatment**
Prem Subramaniam, MD
- 9:05 -10:05 am **Treating High Risk Cardiovascular
Disease Patients**
Marty Mullins, PA-C, CLS
- 10:05-10:20 am **BREAK**
- 10:20 – 11:20am **Post PCI anti-Platelet Medications**
Tracy MaCauley, PharmD
- 11:20-12:30 pm **Lunch/Vendors**
- 12:30-1:30 pm **STEMI Systems of Care: Early Activation
of the Cath Lab**
Khalid Ziada, MD
- 1:30-2:30 pm **Cardio Renal Syndrome**
Kamran Hasni, MD, FACP, FASDIN
- 2:30 – 2:45 pm **BREAK**
- 2:45 – 3:45 pm **Heart Transplant Criteria Updates**
Cayla Hardesty, BSN, RN
- 3:45 – 4:45 pm **Pulmonary Hypertension:
Understanding the Different Types**
Praveen Vijhni, MD
- 4:45 pm **Adjournment/Certificates**

Focus

Provide latest information on prevention, treatment, and recommended guidelines for cardiovascular disease and its complications.

Target Audience

Physician, Pharmacist, Physician Assistant, Dentistry, Dietitian, Respiratory, Nurse, Nurse Practitioner, Nursing Home Administrator, EMT and Sonographer

Notice

Presentations and speakers subject to change. We would be pleased to assist you with any special needs (i.e. physical, dietary etc.) please let us know in advance.

Directions

Northbound I-75 Exit 25: Turn RIGHT off Exit, the Center is on the right about 1/4 mile
Southbound I-75 Exit 25: Turn LEFT off Exit, the Center is on the right about 1/4 mile

Keep in mind that the Center tries to maintain meeting room temperatures at an appropriate level. However, because everyone reacts differently to various temperatures, we strongly suggest that you wear layered clothing in order to remain comfortable.

Continuing Education

Physician/PA/Nursing Home Administrator: The Southern Kentucky Area Health Education Center is accredited by the Kentucky Medical Association (KMA) to provide continuing medical education for physicians.

The Southern Kentucky AHEC designates this live activity for a maximum of (seven (7) credits) *AMA PRA Category 1 Credit*.™ Physicians should only claim credit commensurate with the extent of their participation in the activity.

Nursing/KBN: Approved by KBN for 8.4 contact hours. Baptist Health Corbin is an approved institutional provider of continuing education by the Kentucky Board of Nursing. KBN approval of an individual continuing education provider does not constitute endorsement of program content. Provider Offering Number 4-0051-12-20-028.

Pharmacy: This program has been submitted to the KY Board of Pharmacy for pharmacy credit. (Credit Pending)

Dietitian: This program has been submitted to the Commission for Dietetic Registration. (Credit Pending)

Dentistry: This program has been approved by the Southern Kentucky AHEC.

Respiratory: This program has been submitted to the American Association for Respiratory Care for credit. (Credit Pending)

Radiology: This program has been submitted to the Kentucky Board of Medical Imaging and Radiation Therapy for credit. (Credit Pending)

Sonographer: This program has been submitted to the American Registry of Diagnostic Medical Sonographers for credit. (Credit Pending)

EMT/Paramedic: This program has been submitted to the Kentucky Board of Emergency Medical Services for CE credit. (Credit Pending.)

Maximum 7 Hours Partial credit will be given on a per hour basis.

Objectives

- Discuss modalities for cardiac stress testing to diagnosis myocardial ischemia and determine best treatment for best patient outcomes.
- Discuss the high risk of recurrent events in the Post MI and Stroke Patient.
- Understand current guideline recommendations for antiplatelet therapy post-PCI.
- Discuss the importance of organization of care among EMS and hospitals and the significant reduction in time to reperfusion in patients with ST-segment–elevation myocardial infarction as well as in-hospital mortality
- Understanding and managing heart failure and kidney failure together.
- Understand the impact of the change made to e allocation system.
- Understand and differentiate the 5 different types of Pulmonary Hypertension and identify when to consult cardiology.

Attendance Requirement

Must stay for entire session and complete an evaluation to be awarded contact hours.

In the event of inclement weather, please listen to KD Country - 99.5 FM or call Southern AHEC at (606) 682-0675

Cost & Information

Credit cards are accepted through online registration ONLY.
Costs includes meals.

Cancellation Policy

In the event you must cancel. Cancellations must be in writing.
A refund of registration cost minus 20% processing fee will be given.
No refunds will be given after March 13, 2020

Registration Cost

EARLY BIRD
Special \$30.00
thru March 6, 2020

on or after March 7, 2020
\$40.00

On Site Cost: \$45.00

Southern KY AHEC
P. O. Box 1770
Mt. Vernon, KY 40456

Register & pay online at:
www.soahec.org/cecme

Mail in Registration Form & Payment

MARCH 20, 2020

Name: _____ Email: _____

Address: _____ City: _____ State: _____ Zip: _____

SS#(nursing only): xxx-xx-____ LIC# _____ AARC#: _____ Phone #:(____) _____

Check# ____ Registration Costs: ____ Advance:\$30.00 ____ on or after March 7: \$40.00 ____ On Site:\$45.00

Credit Needed: ____ Physician ____ PA ____ NHA ____ NP ____ Nursing ____ EMT/Paramedic ____ Respiratory
____ Radiology ____ Pharmacy ____ Dentistry ____ Dietitian ____ Sonographer ____ No Credit Needed

Mail registration form and check to: Southern KY AHEC ~ PO BOX 1770 ~ Mt. Vernon, KY 40456

Registration forms WITHOUT payments will NOT be accepted.

